

Westsound FC Red B98

Kitsap Alliance FC
 Silverdale, WA
 B98 total strength=1787
 attack=30.98 defense=30.3
 fall league = RCL B98 Div 1
 notes= Krug 2013, 2014

alt names used:
 WestSound FC B98 A
 WESTSOUND FC WESTSOUND 98 KRUG (W
 Westsound FC B98
 83 WestSound FC BU98 Krug
 WestSound FC B98 A
 WESTSOUND FCWESTSOUND 98 KRUG
 WESTSOUND FC WESTSOUND 98 KRUG (W
 Westsound FC BU98
 WESTSOUND FC BU98
 WestSound FC B98 A

Venues played:
 2014 Showcase of Champions U15 Showcase
 2014 US Club Regionals Super U15
 2014 Nike Crossfire Challenge Gold U16
 2014 Puma Pacific Coast Challenge Premier U
 2014 RCL B98 Div 1
 2014 FWRL B98
 2014 PacNW Winter Classic FWRL U16
 2014 WYS Championship B98

Westsound FC Red B98
 Dots are actual minus expected GF (blue circles) and GA (red triangles).
 Blue line is smoothed change in attack strength. Red is smoothed change in defense strength.

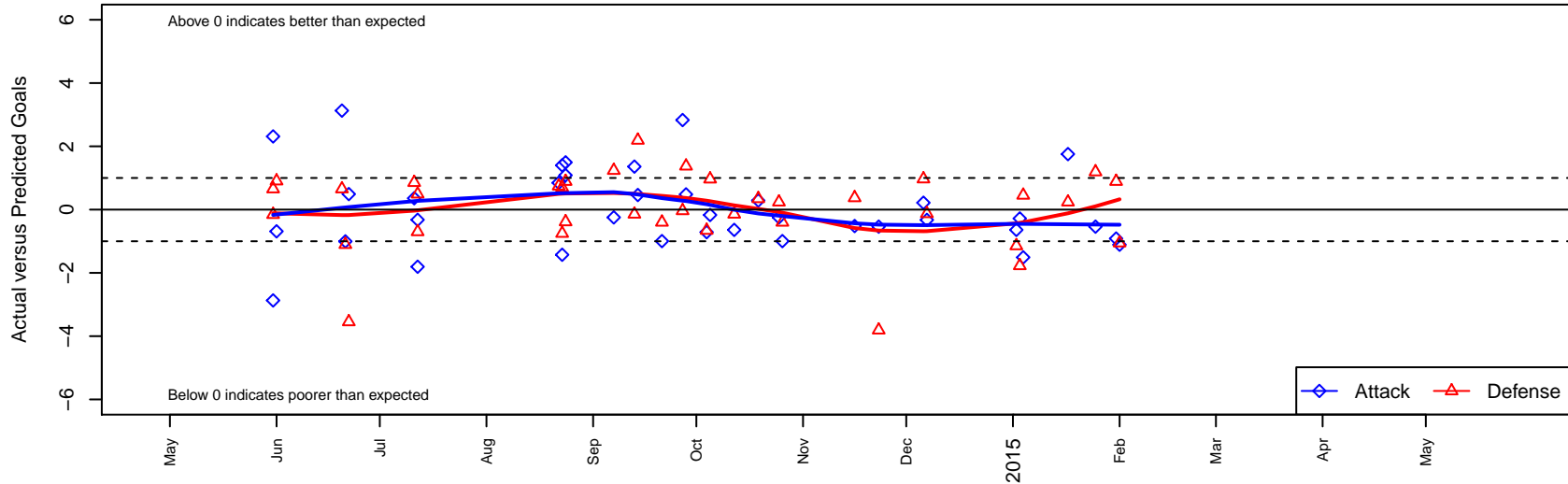

**attack and defense variance (black dot)
relative to other teams
and top 10 in region**

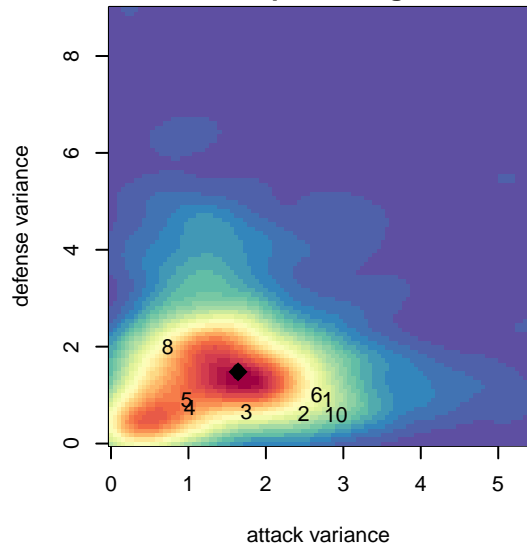

**attack and defense rating
relative to others at age
and all opponents in last 13 months**

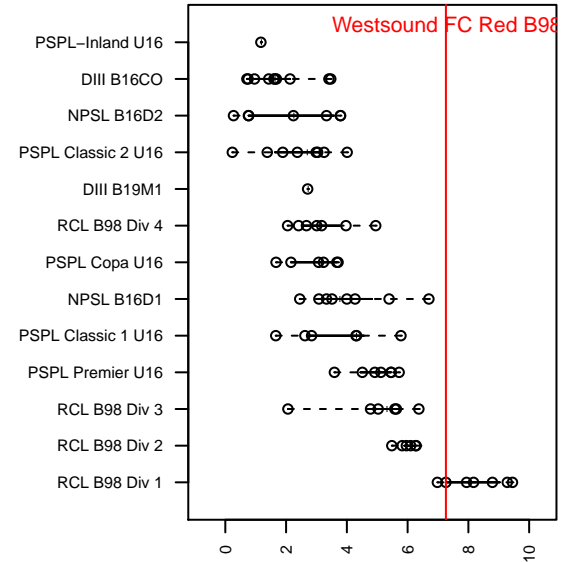
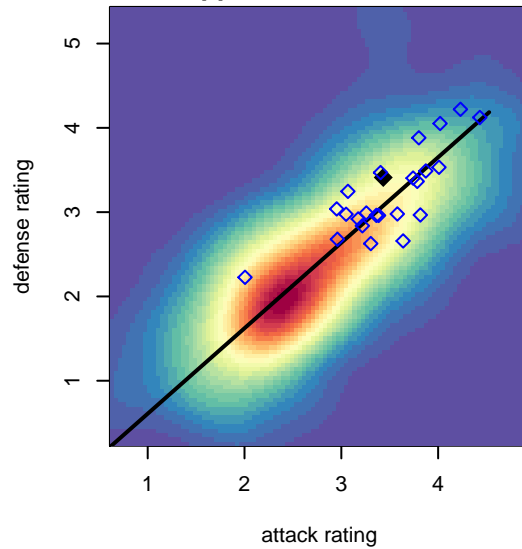

Performance relative to 13 month average

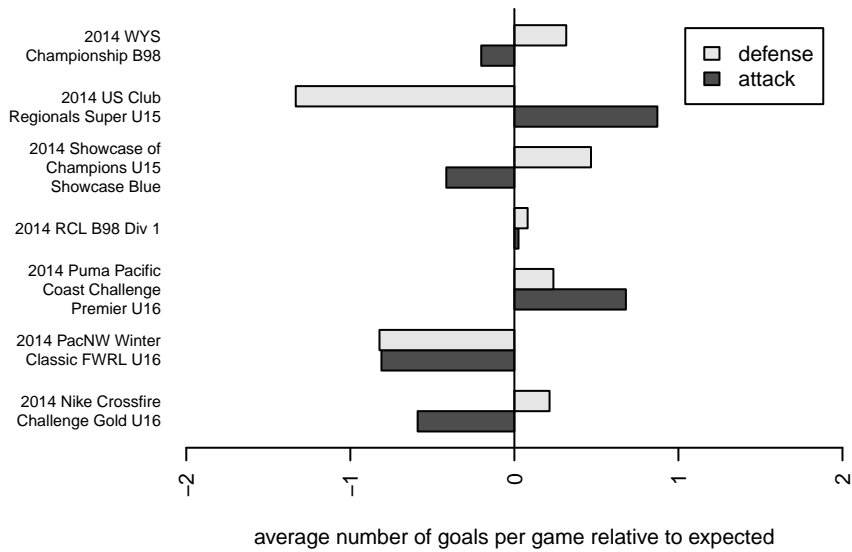

Performance relative to 13 month average

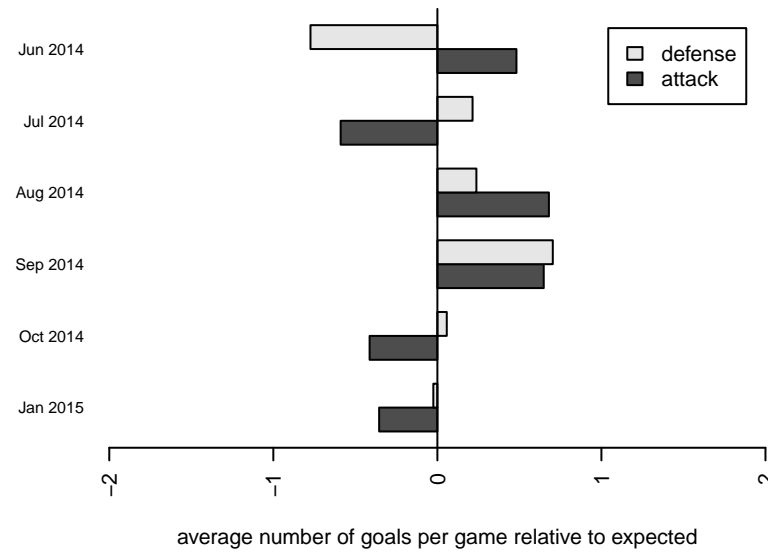

| date | home | | away | | venue | pred.home | pred.away |
|------------|----------------------------|---|--|---|--|-----------|-----------|
| 2015-02-01 | Snohomish United Black B98 | 2 | Westsound FC Red B98 | 1 | 2014 WYS Championship B98 | 0.95 | 2.11 |
| 2015-01-31 | Westsound FC Red B98 | 1 | Whatcom Rangers Gold B98 | 0 | 2014 WYS Championship B98 | 1.91 | 0.89 |
| 2015-01-25 | Eastside FC Red B98 | 1 | Westsound FC Red B98 | 0 | 2014 WYS Championship B98 | 2.19 | 0.54 |
| 2015-01-17 | Westsound FC Red B98 | 3 | PacNW Maroon B98 | 1 | 2014 WYS Championship B98 | 1.25 | 1.24 |
| 2015-01-04 | Westsound FC Red B98 | 0 | Eastside Timbers Red B98 | 1 | 2014 PacNW Winter Classic FWRL U16 | 1.51 | 1.45 |
| 2015-01-03 | Westsound FC Red B98 | 1 | Capital FC Timbers Red Real Madrid B98 | 3 | 2014 PacNW Winter Classic FWRL U16 | 1.28 | 1.23 |
| 2015-01-02 | Westsound FC Red B98 | 0 | WPFC Black B98 | 3 | 2014 PacNW Winter Classic FWRL U16 | 0.64 | 1.85 |
| 2014-12-07 | Westsound FC Red B98 | 1 | Idaho Rush Premier B98 | 1 | 2014 FWRL B98 | 1.33 | 0.87 |
| 2014-12-06 | Tacoma United Chelsea B98 | 0 | Westsound FC Red B98 | 2 | 2014 FWRL B98 | 0.97 | 1.78 |
| 2014-11-23 | Eastside FC Red B98 | 6 | Westsound FC Red B98 | 0 | 2014 RCL B98 Div 1 | 2.19 | 0.54 |
| 2014-11-16 | Westsound FC Red B98 | 0 | Seattle United Copa B98 | 2 | 2014 RCL B98 Div 1 | 0.52 | 2.37 |
| 2014-10-26 | Westsound FC Red B98 | 0 | Crossfire Premier A B98 | 2 | 2014 RCL B98 Div 1 | 1.00 | 1.60 |
| 2014-10-25 | Westsound FC Red B98 | 1 | PacNW Maroon B98 | 1 | 2014 RCL B98 Div 1 | 1.25 | 1.24 |
| 2014-10-19 | Westsound FC Red B98 | 1 | WA Rush B98 | 1 | 2014 RCL B98 Div 1 | 0.71 | 1.34 |
| 2014-10-12 | WPFC Black B98 | 2 | Westsound FC Red B98 | 0 | 2014 RCL B98 Div 1 | 1.85 | 0.64 |
| 2014-10-05 | Westsound FC Red B98 | 1 | Washington Timbers Red B98 | 0 | 2014 RCL B98 Div 1 | 1.17 | 0.96 |
| 2014-10-04 | WA Rush B98 | 2 | Westsound FC Red B98 | 0 | 2014 RCL B98 Div 1 | 1.34 | 0.71 |
| 2014-09-28 | Seattle United Copa B98 | 1 | Westsound FC Red B98 | 1 | 2014 RCL B98 Div 1 | 2.37 | 0.52 |
| 2014-09-27 | Washington Timbers Red B98 | 1 | Westsound FC Red B98 | 4 | 2014 RCL B98 Div 1 | 0.96 | 1.17 |
| 2014-09-21 | Crossfire Premier A B98 | 2 | Westsound FC Red B98 | 0 | 2014 RCL B98 Div 1 | 1.60 | 1.00 |
| 2014-09-14 | Westsound FC Red B98 | 1 | Eastside FC Red B98 | 0 | 2014 RCL B98 Div 1 | 0.54 | 2.19 |
| 2014-09-13 | Westsound FC Red B98 | 2 | WPFC Black B98 | 2 | 2014 RCL B98 Div 1 | 0.64 | 1.85 |
| 2014-09-07 | PacNW Maroon B98 | 0 | Westsound FC Red B98 | 1 | 2014 RCL B98 Div 1 | 1.24 | 1.25 |
| 2014-08-24 | Westsound FC Red B98 | 3 | Seattle United Tango B98 | 1 | 2014 Puma Pacific Coast Challenge Premie | 1.51 | 0.61 |
| 2014-08-24 | Westsound FC Red B98 | 3 | Whatcom Rangers Gold B98 | 0 | 2014 Puma Pacific Coast Challenge Premie | 1.91 | 0.89 |
| 2014-08-23 | CCB Elite 1999B | 1 | Westsound FC Red B98 | 2 | 2014 Puma Pacific Coast Challenge Premie | 0.25 | 3.43 |
| 2014-08-23 | Westsound FC Red B98 | 3 | Surrey Arsenal 1999B | 0 | 2014 Puma Pacific Coast Challenge Premie | 1.60 | 0.70 |
| 2014-08-22 | Westsound FC Red B98 | 3 | ISC Gunners A B98 | 0 | 2014 Puma Pacific Coast Challenge Premie | 2.15 | 0.74 |

| date | home | | away | | venue | pred.home | pred.away |
|-------------|--------------------------|---|---------------------------------|---|---|------------------|------------------|
| 2014-07-12 | Westsound FC Red B98 | 2 | FC Alliance A B98 | 2 | 2014 Nike Crossfire Challenge Gold U16 | 2.32 | 1.30 |
| 2014-07-12 | Westsound FC Red B98 | 0 | Ballistic United SC Premier B98 | 1 | 2014 Nike Crossfire Challenge Gold U16 | 1.81 | 1.49 |
| 2014-07-11 | Westsound FC Red B98 | 1 | WPFC Black B98 | 1 | 2014 Nike Crossfire Challenge Gold U16 | 0.64 | 1.85 |
| 2014-06-22 | Eastside Timbers Red B98 | 5 | Westsound FC Red B98 | 2 | 2014 US Club Regionals Super U15 | 1.45 | 1.51 |
| 2014-06-21 | Pateadores Irvine B98 | 3 | Westsound FC Red B98 | 0 | 2014 US Club Regionals Super U15 | 1.90 | 1.00 |
| 2014-06-20 | Westsound FC Red B98 | 6 | Emerald City FC Green B98 | 0 | 2014 US Club Regionals Super U15 | 2.87 | 0.65 |
| 2014-06-01 | PSPL Academy 1999B | 0 | Westsound FC Red B98 | 1 | 2014 Showcase of Champions U15 Showcase | 0.90 | 1.69 |
| 2014-05-31 | Westsound FC Red B98 | 0 | Emerald City FC Green B98 | 0 | 2014 Showcase of Champions U15 Showcase | 2.87 | 0.65 |
| 2014-05-31 | WPFC White B98 | 1 | Westsound FC Red B98 | 4 | 2014 Showcase of Champions U15 Showcase | 0.84 | 1.69 |